

SPECIFICATION:

- MASONRY STOCK BRICK INCM 1:1.6
- FOUNDATIONS STONE JELLY CON INCM 1:4:8
- FLOORING 3/4 THICK INCM 1:4 OVER 4"
- THICK BJ IN LIME CON INCM 1:2:4
- PLASTERING 1/2 THICK INCM 1:4

REFERENCE:

- D DOOR 3'-0" x 7'-6"
- D<sub>1</sub> DOOR 9'-6" x 8'-0"
- V VENTILATER 1'-6" x 3'-0"
- W WINDOW 3'-0" x 4'-6"

- LAND AREA 2.89 CENTS
- COAL STORAGE AREA 2000.0 SFT (186.0 M<sup>2</sup>)
- OFFICE ROOM AREA 216.0 SFT (20.0 M<sup>2</sup>)
- BATH & WC AREA 79.6 SFT (7.4 M<sup>2</sup>)

COLOUR INDEX:-

- PROPOSED
- ROAD
- BOUNDRY

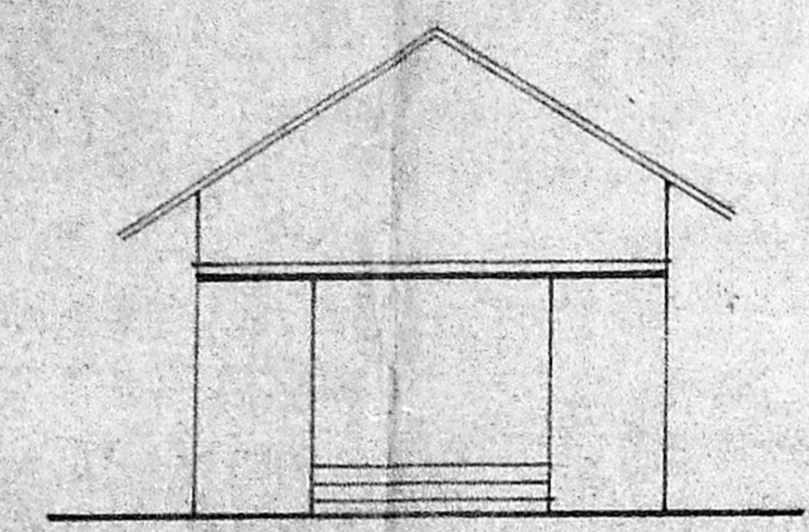
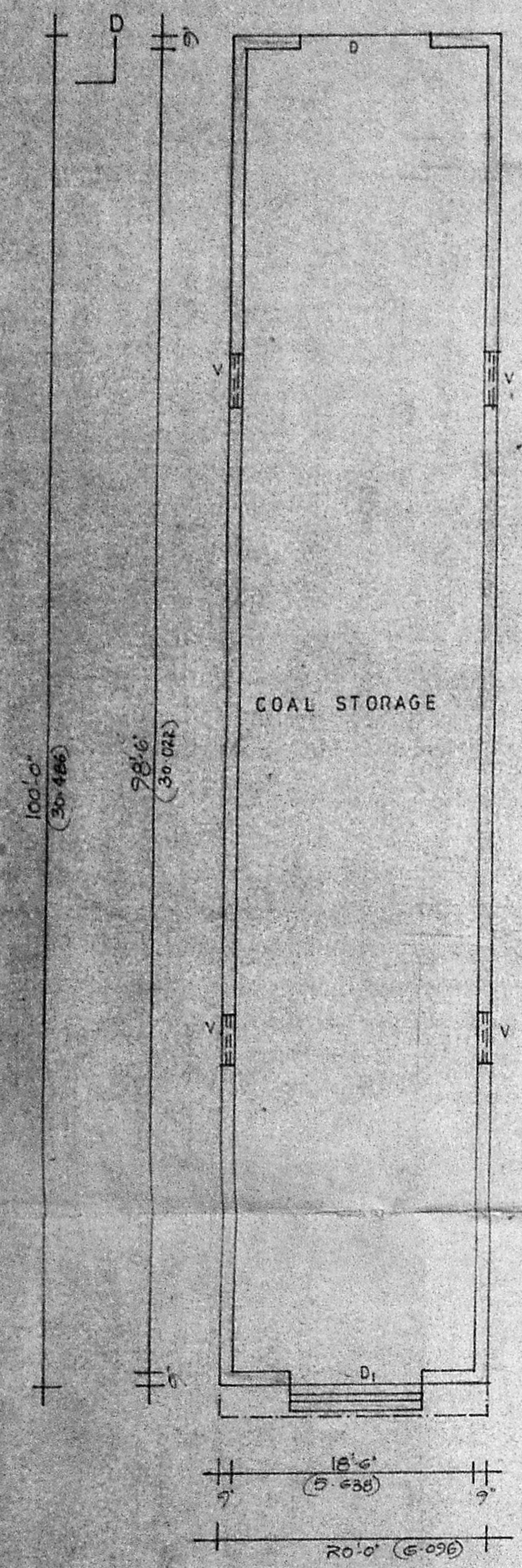

ELEVATION

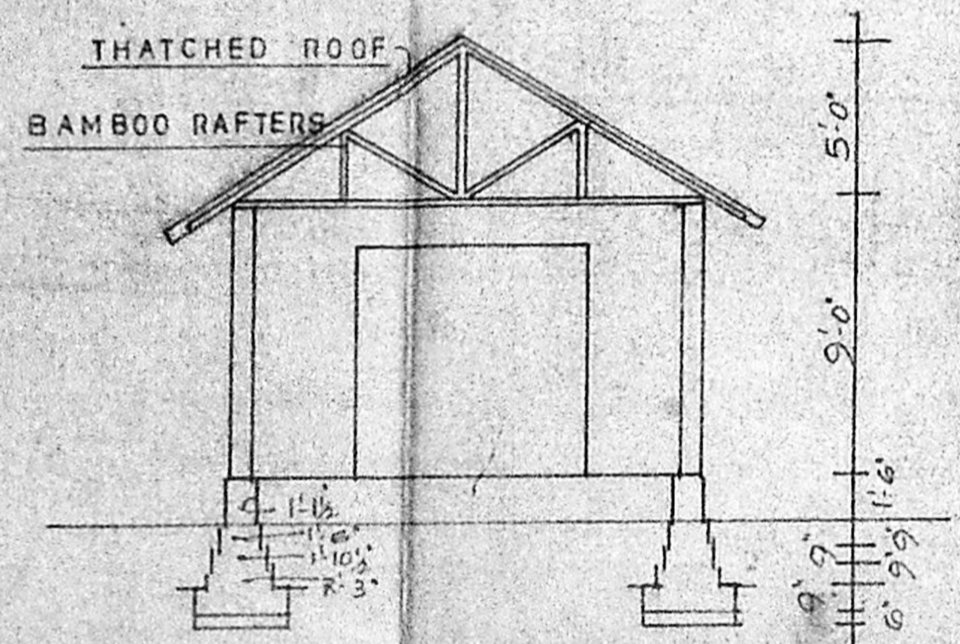

SECTION ON D D

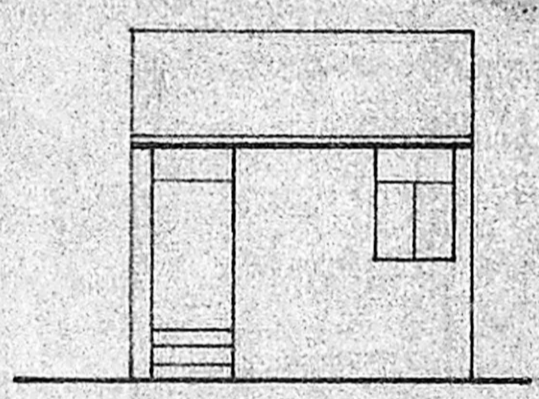

ELEVATION

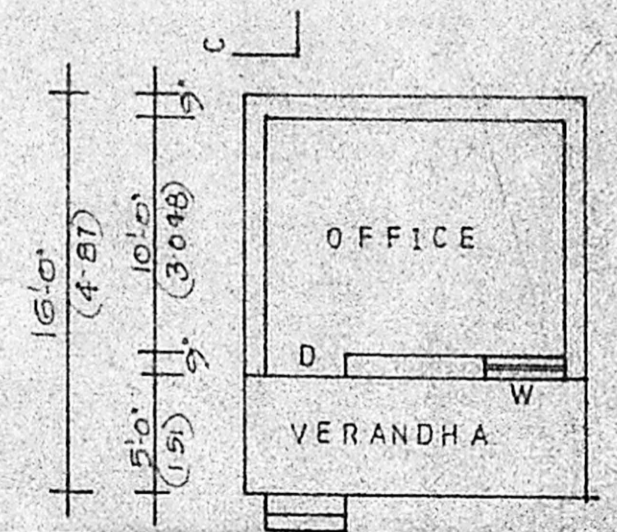

GROUND PLAN

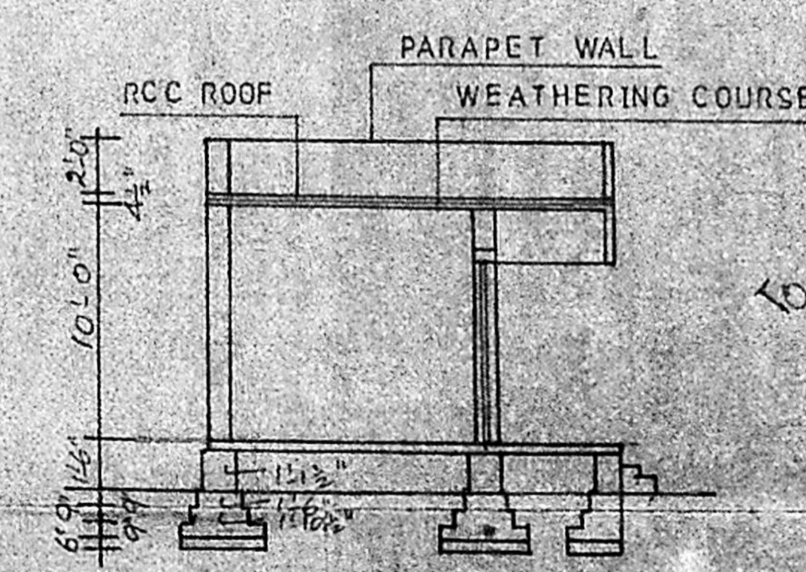

SECTION ON CC

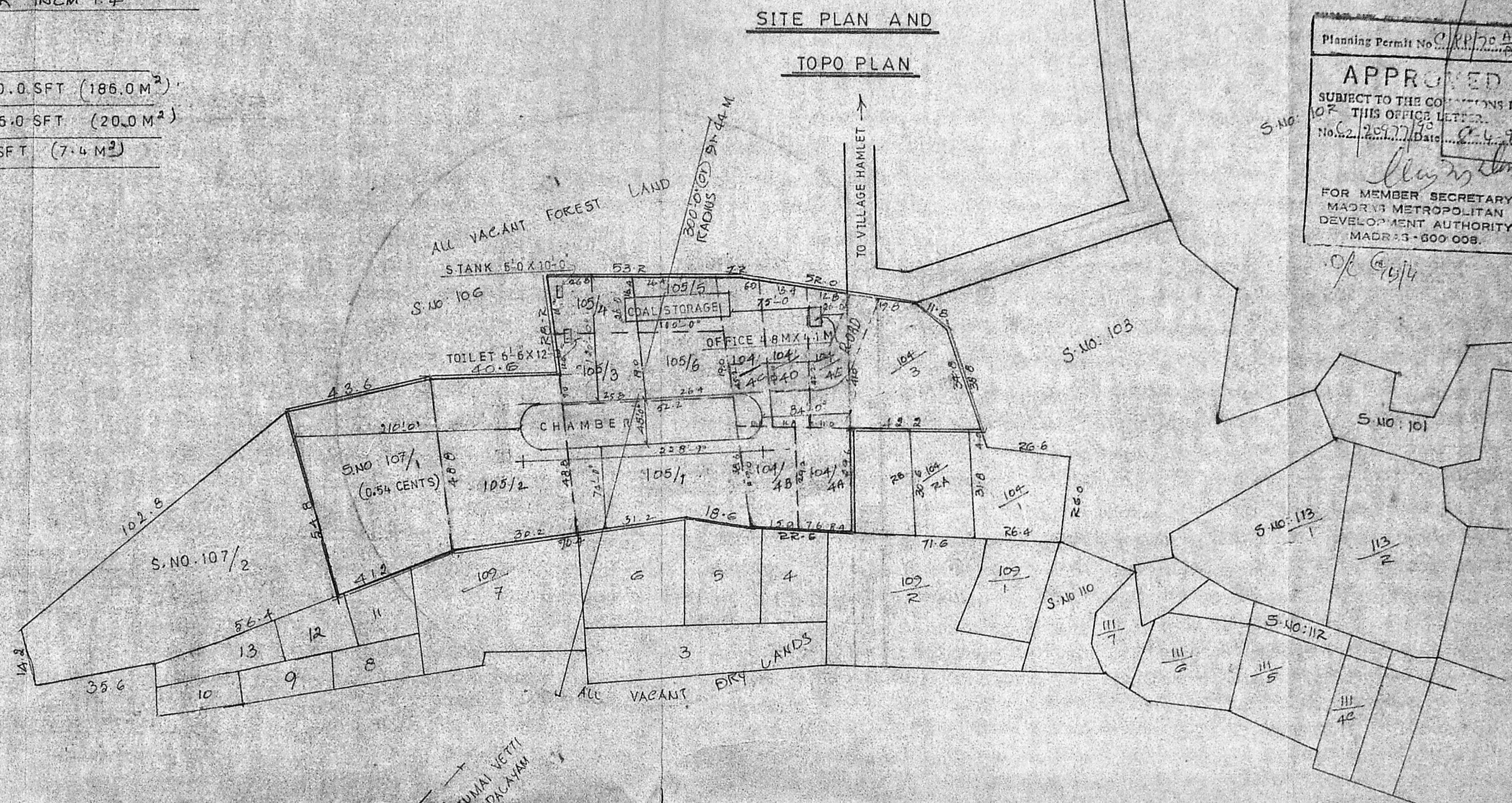

SITE PLAN AND TOPO PLAN

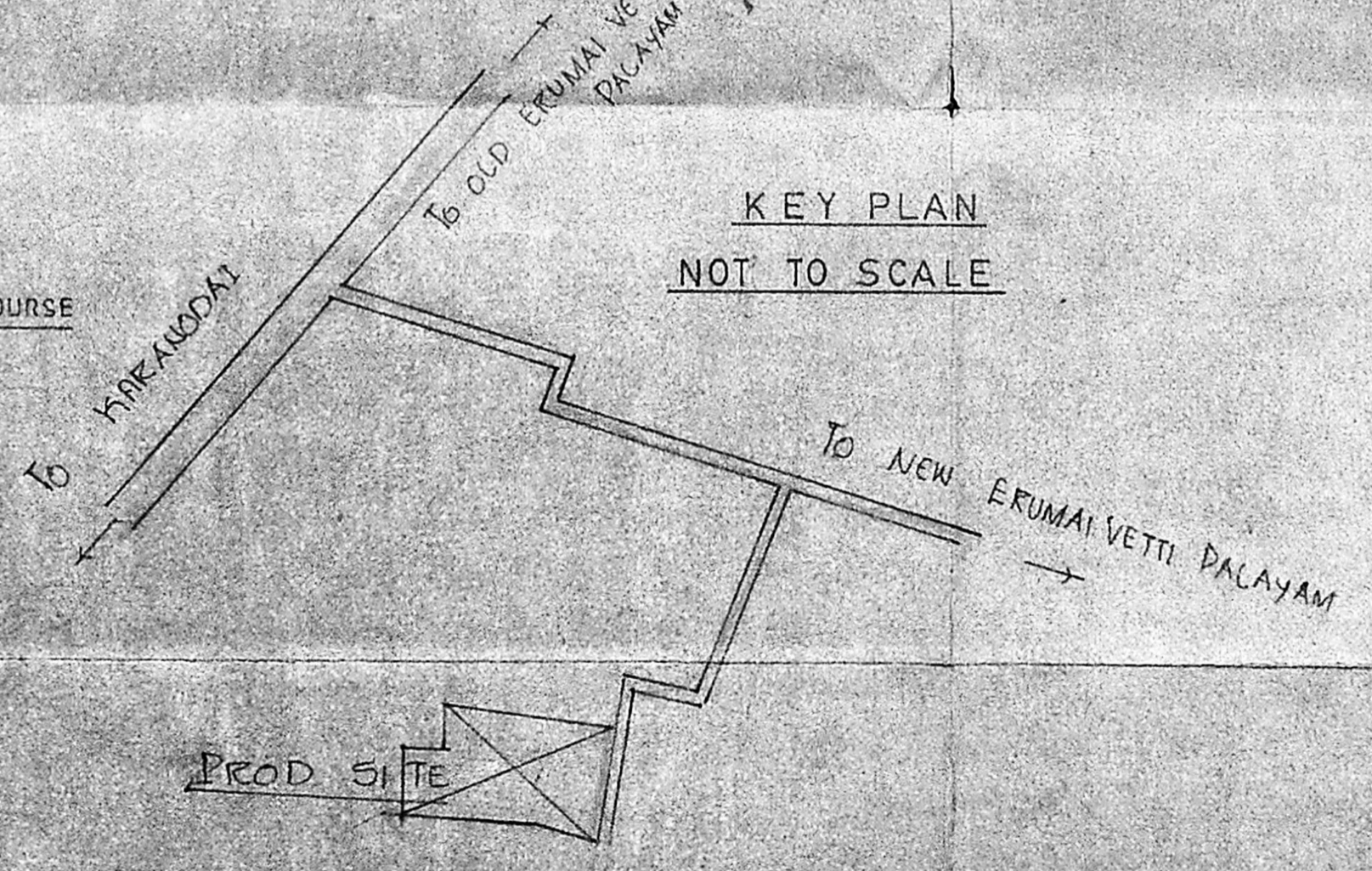

KEY PLAN NOT TO SCALE

TOPO & SITE PLAN SHOWING THE STRUCTURES WITH IN THE RADIUS OF 300'-0" (OR) 91.14 M  
 SCHOOL NIL, TEMPLE, MOSQUE & CHURE NIL,  
 HOSPITAL, OTHER PUBLIC BUILDING NIL  
 SCALE: 1MM = 1000MM

Planning Permit No. CP/10/2/19  
**APPROVED**  
 SUBJECT TO THE CONDITIONS IN  
 OF THIS OFFICE LETTER  
 No. 62/20977/19 Date 2.4.21  
 FOR MEMBER SECRETARY  
 MADRAS METROPOLITAN  
 DEVELOPMENT AUTHORITY  
 MADRAS - 600 008.

S.NO.	AREA DETAILS	AREA
S.NO. 104/3		0.33 CENTS.
S.NO. 104/4A		0.11 CENTS.
S.NO. 104/4B		0.11 CENTS.
S.NO. 104/4C		0.13 CENTS.
S.NO. 104/4D		0.12 CENTS.
S.NO. 104/4E		0.12 CENTS.
S.NO. 105/1		0.51 CENTS.
S.NO. 105/2		0.47 CENTS.
S.NO. 105/3		0.12 CENTS.
S.NO. 105/4		0.10 CENTS.
S.NO. 105/5		0.11 CENTS.
S.NO. 105/6		0.12 CENTS.
S.NO. 107/1		0.54 CENTS.
<b>TOTAL</b>		<b>2.89 CENTS</b>

OWNER Dr. S. Lakshminarayana

V. Venkatesan  
 V. VENKATESAN, B.E. 956-111  
 CIVIL ENGINEER  
 Class I Licensed Surveyor No. 4  
 CORPORATION OF MADRAS  
 No. 3, Paper Mills Road, First Floor  
 Near Pungent Street, Madras-600 008.  
**ENGINEER**

PLAN SHOWING THE PROPOSED CONSTRUCTION OF  
 SHRI JAYAKUMAR BRICK YARD IN  
 S. NO. 104/4A, 4B, 4C, 4D & 4E 105/1,2,3,4 & 5  
 NEW ERUMAIVETTIPALAYAM VILLAGE,  
 PONNERI TALUK, CHENGAI ANNA DISTRICT.

SCALE 1"=8'-0" OR 1:100.

**SPECIFICATION**

- FOUNDATION: STONE JELLY CONC. IN C.C. 1:4:8.
  - MASONRY: STOCK BRICK IN C.M. 1:6.
  - FLOORING: 3/4" THICK IN C.M. 1:4. OVER 4" THICK B.S. LIME CONC. IN C.C. 1:2:5.
  - PLASTERING: 1/2" THICK IN C.M. 1:4.
- REFERENCE**
- D. DOOR: 2'-6" X 6'-6"
  - V. VENTILATOR: 2'-0" X 1'-6"

NOTE:- CHAMBER BRICKS WITH RED CLAY MART

OVEN 24-NOS.

MOVABLE CHIMNEY

**SIDE ELEVATION**

228'-9" (69.723)

**PLAN OF CHAMBER**

Planning Permit No. P.P. 15. B. 71  
**APPROVED**  
 SUBJECT TO THE CONDITIONS IN THIS OFFICE LETTER.  
 No. 22977/83 Date 2.4.83  
 FOR MEMBER/SECRETARY  
 MADRAS METROPOLITAN  
 DEVELOPMENT AUTHORITY  
 MADRAS - 600 008.

**FRONT ELEVATION**

**SECTION ON YY**

**PLAN OF S. TANK**

**SECTION ON AA**

**ELEVATION**

**SECTION XX**

**PLAN OF PUCCACHIMNEY**

**PLAN OF TOILET**

*Y. Venkatesan*  
 Y. VENKATESAN, B.E., M.B.E., M.S.E.  
 CIVIL ENGINEER  
 Class I Licensed Surveyor No. A  
 CORPORATION OF MADRAS  
 No. 3, Paper Mills Road, First Floor  
 Near Parambar Church, Madras-41

OWNER K.S. Sankaran

ENGINEER